19th century character stone house in a park

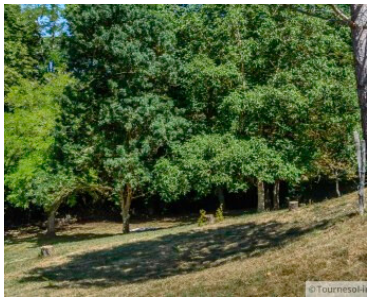

Beautiful 19th Century stone house . Ground floor composed of a lounge and dining room with an old stone sink and their fire places - a furnished kitchen - an office - Toilets -

5 bedrooms upstairs, 1 ensuite + 2 extra shower rooms and toilets -

Adjacent and non adjacent dependencies : utility room - cellar - barn - Pigeonnier.

You will enjoy the sound of the spring as it flows through the 8.000 m^2 parkland with a well.

This property has a very relaxing and peaceful atmosphere.

Specifications

Reference	14064
Type	House
Price	€ 269 000
Location	Gers, Mauvezin
Surface	About 300 m^2
Land surface	About 8800 m^2
Number of rooms:	8
Specifications:	Chimney, Dependencies, Park, Spring

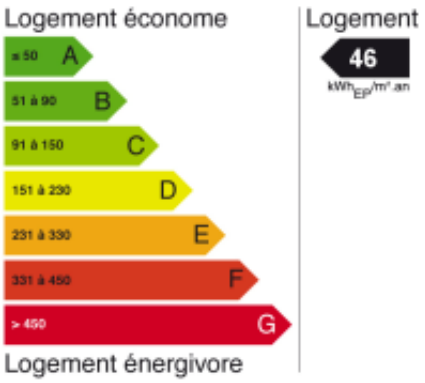

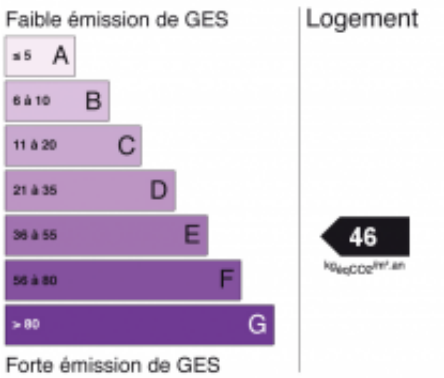

DPE Réalisé avant le 1er juillet 2021