Village house with big terrace and garage entirely renovated

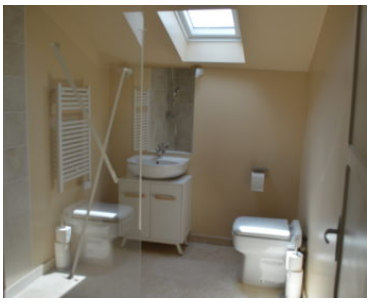

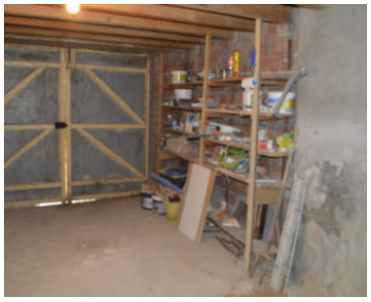

In a charming little village in which a primary school will gladly welcome your children, come and discover this beautiful and large house which has just been renovated with beautiful quality materials (travertine floors for the ground floor and parquet flooring upstairs). The ground floor is articulated around a large kitchen equipped with dining room, a living room with insert, 2 bedrooms, a bathroom with toilet. You can only live on the ground floor if necessary.
A large bedroom on the 1st floor, a second bathroom with toilet and a large room of about 40 m2 with high ceilings that could easily be converted into a games room and/or library or to create a space for your teenagers. Multiple possibilities are offered
What can we say about the large south-facing terrace that has been landscaped? Ideal for enjoying a beautiful outdoor space and relaxing while admiring the view. You and your family will love spending long periods of time here.

You will also appreciate the large attached garage, which is very practical for parking your vehicle and storing

The house is connected to the collective sanitation

5 minutes from a village with all shops and doctors. Very low property tax.

Could be a great fit for an investor. The renovation has just been completed

Specifications
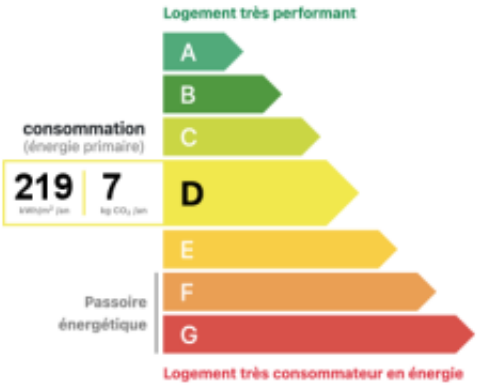
Reference	25278
Type	House
Price	€ 195 000
Location	Beaumont de Lomagne, Tarn-Et-Garonne
Surface	About 104 m^2
Number of rooms:	5
Specifications:	Garage, Loft, Terrace